

FRONT ELEVATION

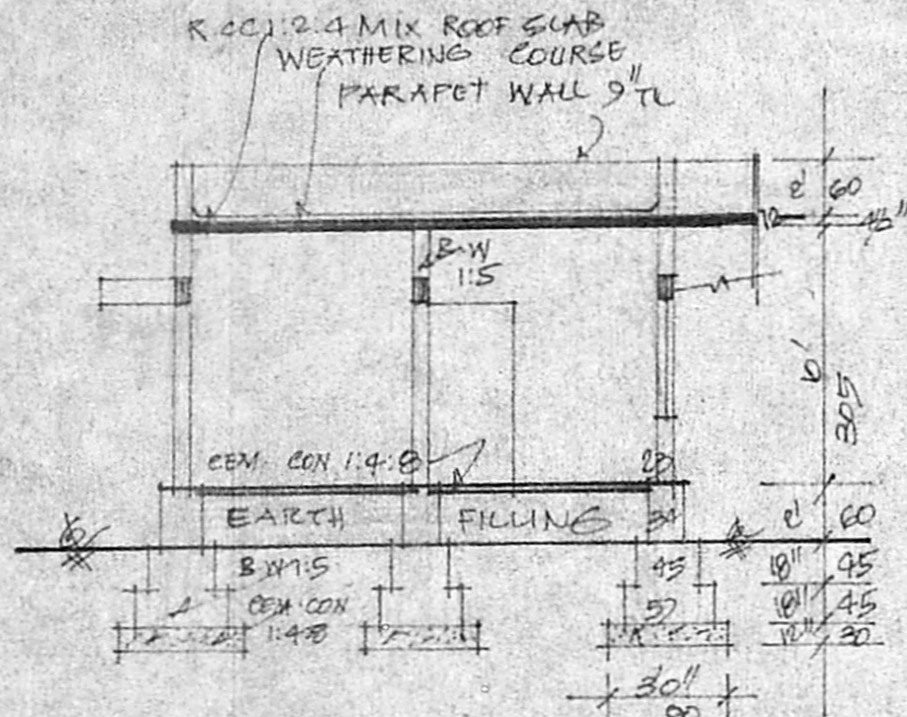

SECTION ON 'AA'



RAIN WATER COLLECTION PIT

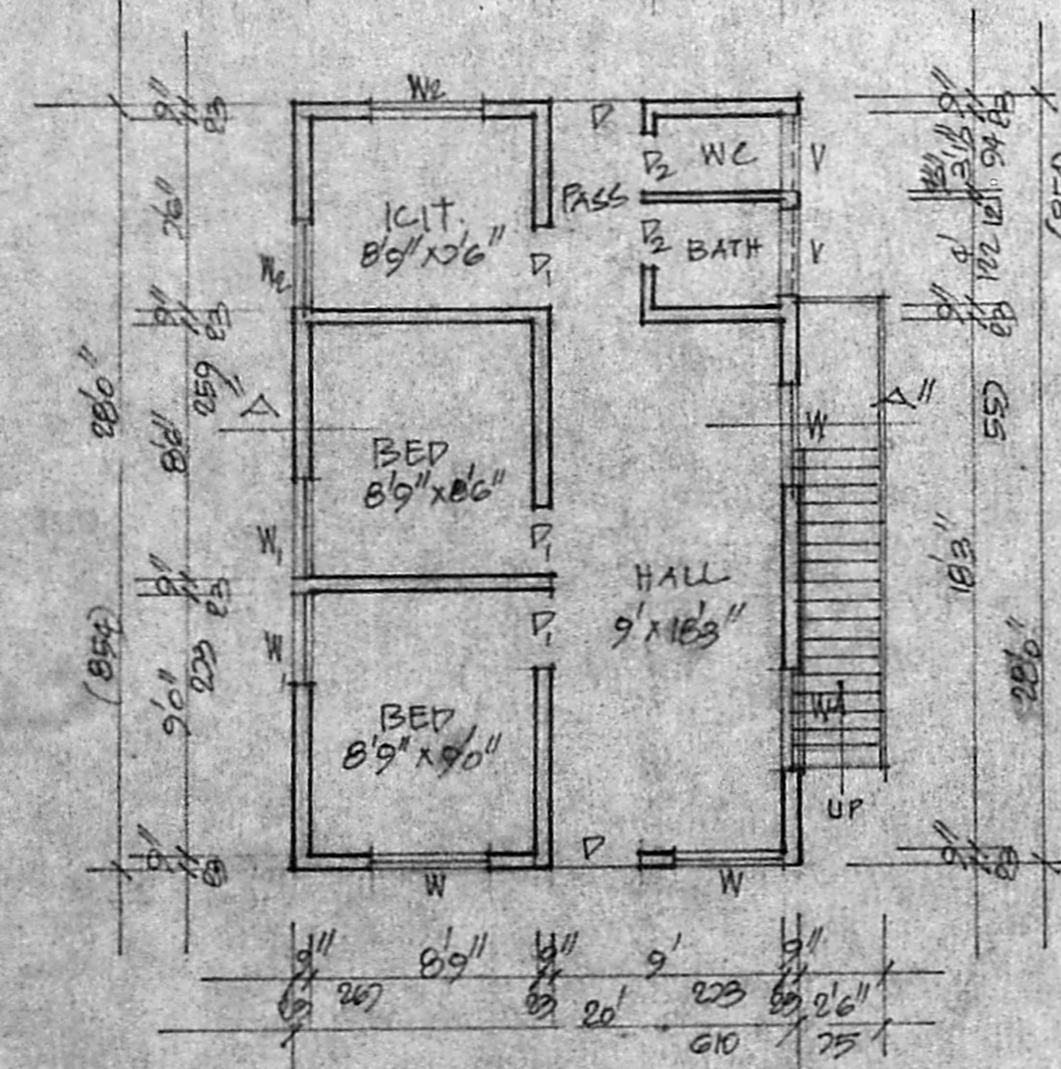

PLAN

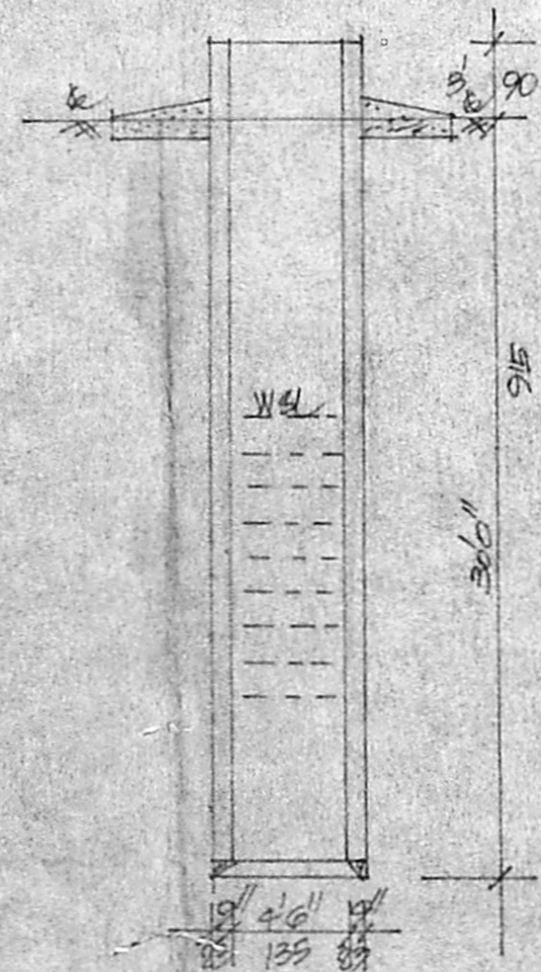

SEC. OF SEPT. TANK

COLOUR INDEX

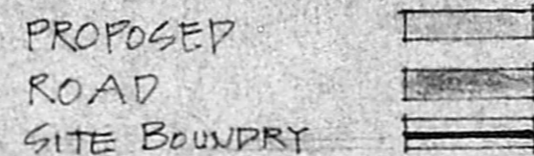

REFERENCE

- D. DOOR 100 X 213
- D1. DOOR 90 X 183
- D2. DOOR 75 X 183
- W. WINDOW 90 X 135
- W1. WINDOW 135 X 135
- W2. WINDOW 90 X 75
- V. VENT 90 X 60

STAIR CASE

- WIDTH 75 CMS
- RAISE 17 CMS
- TREAD 23 CMS

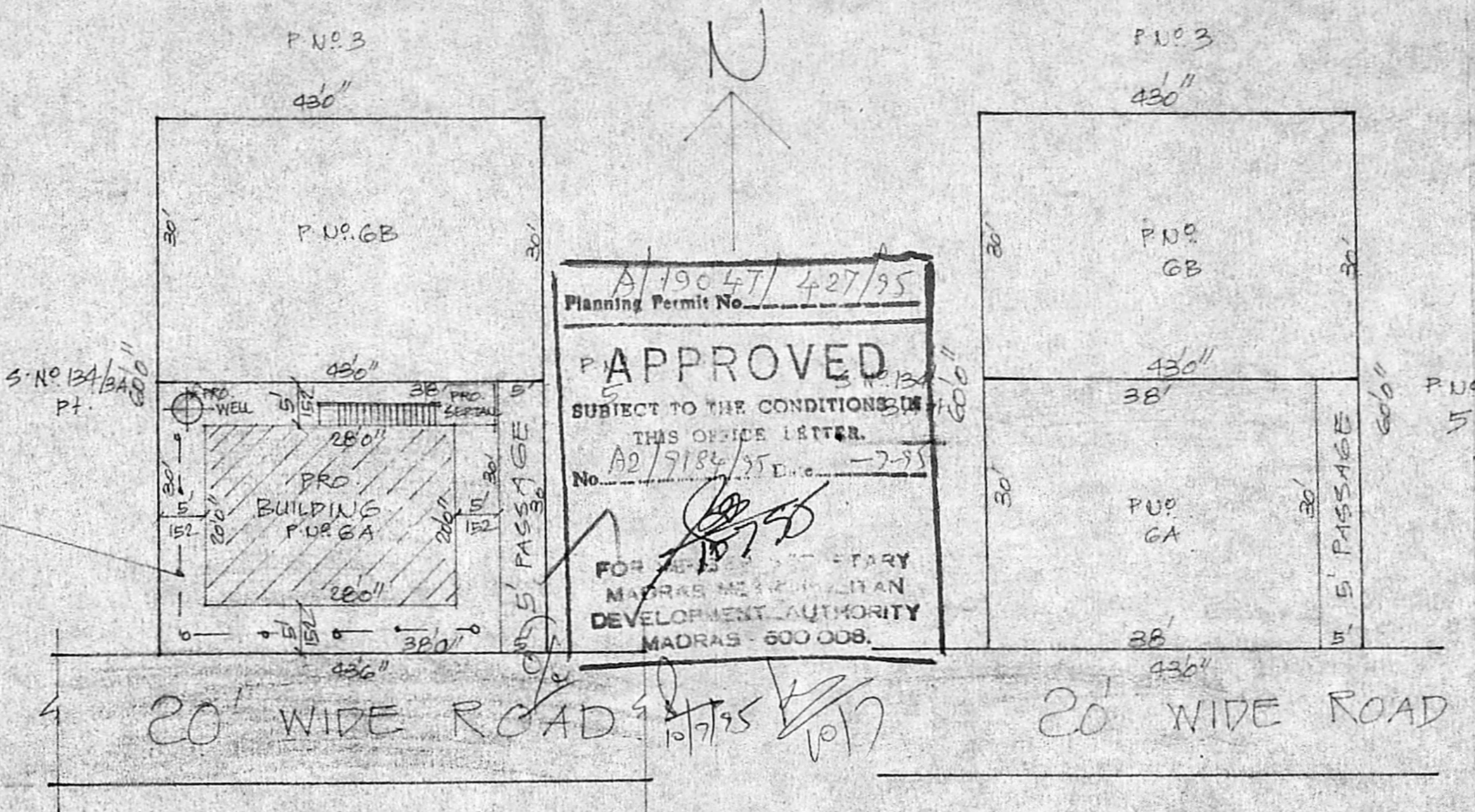

SITE PLAN

SCALE 1:200

SUB. DIVISION PLAN

SCALE 1:200

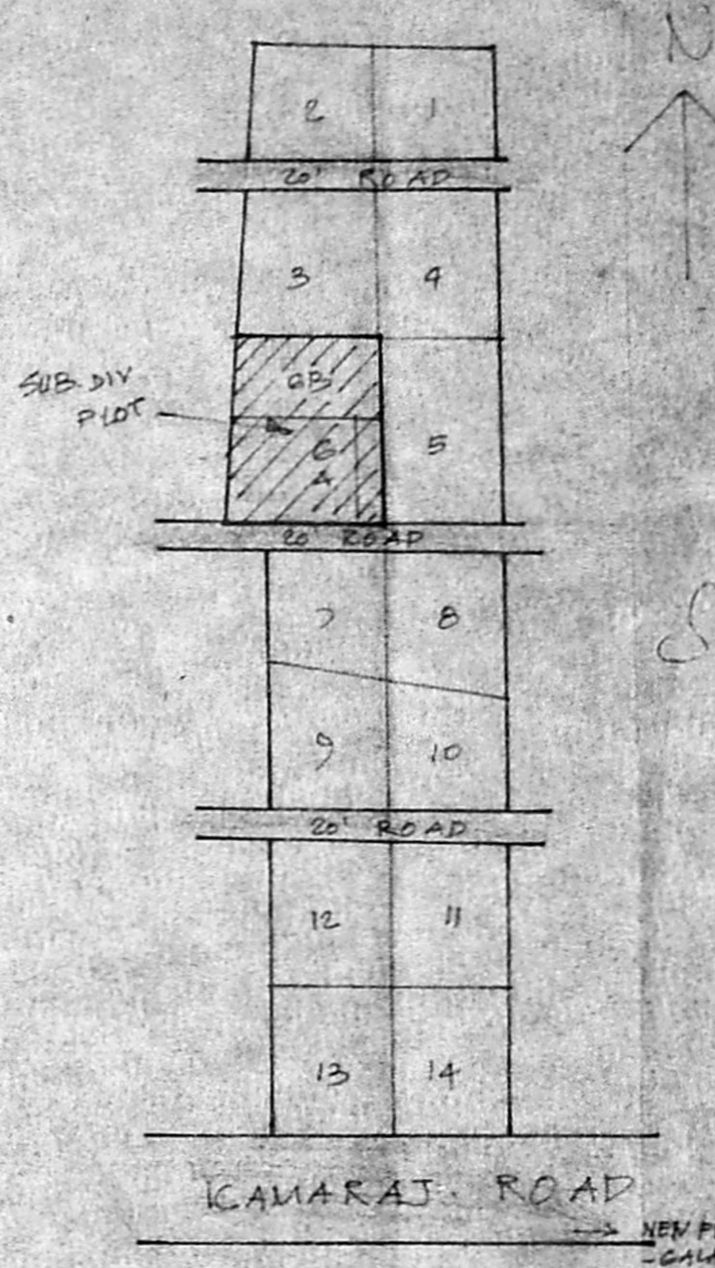

KEY PLAN (NTS)

A/19047/427/95
 Planning Permit No.
APPROVED
 SUBJECT TO THE CONDITIONS IN THIS OFFICE LETTER.
 No. A2/9184/95 Date: 2-95
 FOR THE MUNICIPALITY
 MADRAS METROPOLITAN DEVELOPMENT AUTHORITY
 MADRAS - 600 008.

SUB. DIVISION DETAILS:

P.N.O. E	2580 SQ. FT.	240 SQ. MT.
P.N.O. GA	1140 SQ. FT.	106 SQ. MT.
P.N.O. GB	1440 SQ. FT.	134 SQ. MT. (INCLUDING PASSAGE)
PLOT AREA	1140 SQ. FT.	106 SQ. MT.
PRO. PLINTH	560 SQ. FT.	52 SQ. MT.
OPEN SPACE	580 SQ. FT.	54 SQ. MT.
FST	0-40	
COVERAGE	49%	

PLAN SHOWING THE PROPOSED CONSTRUCTION OF A HOUSE IN S.NO. 134/3A OF PERUNGALATHUR VILLAGE - AT P.NO. 6A - PERUNGALATHUR TOWN PAUCHAYAT. SCALE 1:100 & 200.

Prasanna Naresk
OWNER

K. Nagarajan, D.E., D.C.E.
 LICENSED SURVEYOR,
 LANDUR MUNICIPALITY,
 TAMBARAM MUNICIPALITY,
 Resi: 5A THIRUVALLUVAR STREET
 EAST TAMBARAM,
 MADRAS - 600 059.

SCROTTING PLAN
 A1/9184/95
 20/5/95